

# EAGLE Plug1™

## The 1™ Size Solution for Dry Eye

Plug1 is the culmination of almost 40 years experience in the punctal occlusion market. A unique dual-lobed design allows Plug1 to fit a wide range of punctum sizes\* using Eagle Vision's time-tested inserter so there is no awkward insertion technique.



CE Marked

PLUG  
DIAMETER

REF

0.5mm – 0.8mm

3001

Supplied: 1 ea. sterile silicone punctum plug per single pack preloaded on a disposable inserter.

\*0.5mm – 0.8mm

U.S. Patent Nos. 6,027,470 & 6,041,785 and other Patents Pending.

- One size \*
- Fits 0.5mm – 0.8mm puncta
- Simple sizing
- Easy insertion technique
- Easily reversible
- Low profile rim



Sacor Inc. 1-800-263-3557

## SuperFlex®

The Comprehensive  
Solution for  
Dry Eye

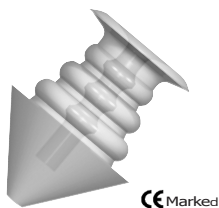

CE Marked

Better Fit • Easier Insertion  
Greater Patient Comfort  
30-day StayPut Guarantee

DESCRIPTION	REF
0.3mm dia. x 1.1mm length	3173
0.4mm dia. x 1.1mm length	3174
0.5mm dia. x 1.2mm length	3175
0.6mm dia. x 1.3mm length	3176
0.7mm dia. x 1.4mm length	3177
0.8mm dia. x 1.5mm length	3178
0.9mm dia. x 1.7mm length	3179
1.0mm dia. x 1.8mm length	3170
1.1mm dia. x 2.0mm length	3171
1.2mm dia. x 2.0mm length	3172
1.3mm dia. x 2.0mm length	3180

Supplied: 1 each sterile silicone plug per single pack, pre-loaded, on a disposable inserter/dilator.

## SuperEagle®

The Simple  
Solution for  
Dry Eye



CE Marked

**Super** Comfort  
**Super** Retention  
Three sizes  
30-day StayPut Guarantee

DESCRIPTION	REF
0.4 - 0.6mm (Small)	3130
0.6 - 0.8mm (Medium)	3131
0.8mm and larger (Large)	3132

Supplied: 1 each sterile silicone plug per single pack, pre-loaded, on a disposable inserter/dilator.

## Tapered Shaft™ Flow Controller

When total  
punctal occlusion  
is too much  
**NOT AVAILABLE  
FOR SALE IN  
CANADA**



CE Marked

Tapered-Shaft is designed to stay snugly in the punctal opening.

DESCRIPTION	REF
0.5mm dia.	3065
0.6mm dia.	3066
0.7mm dia.	3067
0.8mm dia.	3068

Supplied: 1 each sterile silicone Flow Controller per single pack, pre-loaded, on a disposable inserter/dilator.

## EaglePlug® TearFlow™

Up to a 150%  
larger lumen  
than our regular Flow  
Controller\*



CE Marked

Designed for increased tear flow when compared to our original Tapered-Shaft Flow Controller

DESCRIPTION	REF
0.5mm x 0.2mm dia.	3005
0.6mm x 0.3mm dia.	3006
0.7mm x 0.3mm dia.	3007
0.8mm x 0.3mm dia.	3008
0.9mm x 0.4mm dia.	3009
1.0 mm x 0.5mm dia.*	3010

\*When compared to our traditional Flow Controller with a 0.2mm lumen.

Supplied: 1 each sterile silicone TearFlow per single pack, two packs per box, pre-loaded, on a disposable inserter.

## EaglePlug®

The original  
Tapered-Shaft™ punctum  
plug



CE Marked

Designed for

- Maximal retention
- Easy insertion
- Flesh-like comfort
- Reversibility

DESCRIPTION	REF
0.4mm dia.	3034
0.5mm dia.	3035
0.6mm dia.	3036
0.7mm dia.	3037
0.8mm dia.	3038

Supplied: 1 each sterile silicone plug per single pack, pre-loaded, on a disposable inserter/dilator.

## DuraPlug®

Synthetic Extended  
Temporary  
Punctal/Canalicular  
Inserts



CE Marked

Effective 60-180 days

Ideal for:

- Treatment of post lasik induced dry eye
- Seasonal dry eye
- Retention of ocular medications

DESCRIPTION	REF
0.2mm dia. x 2.0mm length	0076
0.3mm dia. x 2.0mm length	0077
0.4mm dia. x 2.0mm length	0078

Supplied: 2 sterile inserts per package; 10 packages per box. Total of 20 inserts.

## Coroneo™ Punctal Gauge\*

A complete gauging/dilating system in one instrument



CE Marked

DESCRIPTION	REF
Coroneo Punctal Gauge	2040

- Graduated demarcated tips on both ends
- Gauges/dilates from 0.5mm to 1.0mm diameters
- Can be used with all punctum plugs

Supplied: 1 gauge per package.

\*Developed in conjunction with Minas Coroneo, M.D., NSW, Australia

## MonoStent™

The one choice for repair of lacerated canaliculi

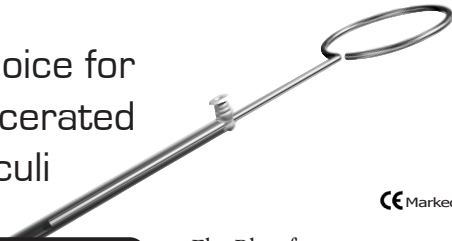

CE Marked

DESCRIPTION	REF
MonoStent	1085
MonoStent-P	1084
Surgical Video available on EagleVision Product CD	920141

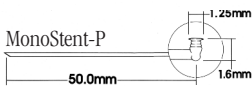
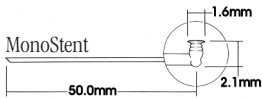

- FlexPlug for immobilization at one end
- Preloaded on malleable stylet
- Superior patient comfort

Supplied: 1 sterile Monocanalicular Stent preloaded on a disposable stylet.

## Collagen

Effective 3-5 days; dissolves completely in 7-10 days



DESCRIPTION	REF
Insert 0.2mm dia. x 2.0mm length	0025
Insert 0.3mm dia. x 2.0mm length	0026
Insert 0.4mm dia. x 2.0mm length	0027
*Variety Pack 2.0mm length	0051
Shorts 0.2mm dia. x 1.6mm length	0052
Shorts 0.3mm dia. x 1.6mm length	0053
Shorts 0.4mm dia. x 1.6mm length	0054
*Variety Pack 1.6mm length	0057

A cost effective way to evaluate the benefits of permanent punctal occlusion.

Supplied: 6 inserts per sterile foam pack, 10 packs per box. Total of 60 inserts.

\*Variety pack: Sterile foam packs of (4) each of 0.2mm, (4) each of 0.3mm, and (2) each of 0.4mm diameter.

## Graether 2000™

Pupil Expander System  
The conservative approach for Pupil Dilation



CE Marked

DESCRIPTION	REF
Graether 2000 Pupil Expander	1550
Surgical Videos available on EagleVision Product CD	920141

- Pupil Expander opens to an ample 6.3mm
- Only 1 minimal 2.75mm incision required
- Less traumatic for the iris sphincter

Supplied: 1 sterile Iris Glide Retractor, 1 sterile silicone expander ring preloaded on an insertion instrument.

## DCR Intubation Stent

Long-Term Intubation  
(More than 30 days)

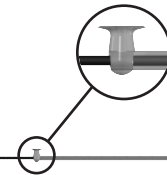

CE Marked

DESCRIPTION	REF
DCR Intubation Stent	1087
Surgical Video available on EagleVision Product CD	920141

40.0mm overall length  
0.79mm tubing O.D.

- Molded tip at insertion end
- Metal Stylet with plastic handle for ease of insertion
- Large tapered-shaft punctum plug with slightly oversized rim molded into tubing

Supplied: 1 sterile DCR Intubation Stent preloaded on a disposable stylet.  
\*Developed by Joshua Frankel, M.D., Colombia, SC

## Color Bar™

Schirmer Tear Test

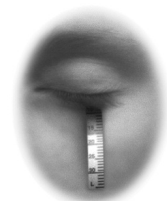

DESCRIPTION	REF
Color Bar Schirmer Tear Test	0039

- Soft, blue dye line
- Tear flow scale
- Pre-printed for right or left eye

Supplied: 2 standardized sterile strips per pouch. 50 pouches per box. Total of 100 strips.

# Coroneo™ VitreoRetinal Injection Guide

Designed to make vitreoretinal injections safe and easy. The easily identifiable 3.5mm mark in the center of the instrument helps practitioners determine a safe injection site while stabilizing the eye to prevent unwanted movement. By gently gripping the conjunctiva, optimal eye positioning for injection is achieved. A simple and safe guide for vitreoretinal injections.

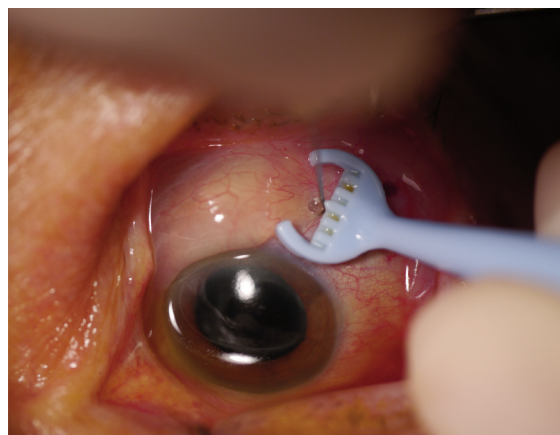

- Easy to use
- Provides extra stability for manipulation
- Helps prevent unwanted movement

Supplied	Description	REF
1 per sterile package, 10 packages per box	Coroneo VitreoRetinal Injection Guide	2044

\*Developed in conjunction with Minas Coroneo, M.D.,  
New South Wales, Australia

Patents Pending



Sacor Inc. 1-800-263-3557

# Lid Load™ Gold Eyelid Weights\*

A superior medical and cosmetic solution

in the treatment of Lagophthalmos

**NOT AVAILABLE FOR SALE**

Proportional™

Standard



WEIGHT	THICKNESS	REF
0.6g	.55	SGP06
0.8g	.575	SGP08
1.0g	.60	SGP10
1.2g	.675	SGP12
1.4g	.70	SGP14
1.6g	.725	SGP16
1.8g	.75	SGP18
Tantalum Sizing Sets:		
Standard (0.6g-1.8g)		NST100
Special (2.0g - 2.8g)		NST200
Double Sided Tape		NST400

Gold  
Reversible  
Uncomplicated  
Proportional Design  
CE Marked

DESCRIPTION	REF
0.6g Gold Eyelid Weight	SG06
0.8g Gold Eyelid Weight	SG08
1.0g Gold Eyelid Weight	SG10
1.2g Gold Eyelid Weight	SG12
1.4g Gold Eyelid Weight	SG14
1.6g Gold Eyelid Weight	SG16
1.8g Gold Eyelid Weight	SG18
2.0g Gold Eyelid Weight	SG20
2.2g Gold Eyelid Weight	SG22
2.4g Gold Eyelid Weight	SG24
2.6g Gold Eyelid Weight	SG26
2.8g Gold Eyelid Weight	SG28

**IN CANADA**

Supplied: 1 sterile weight per package.  
See "Other Products" for Lid Load videos.  
*\*Lid Load is a trademark of Labyrinthian Ophthalmics, Inc. Canada*

## Other Products

DESCRIPTION	REF
*Collagen Insert Forceps, straight	109905FX
*Jeweler's Type Forceps, #7, fine, curved	109907FX
Dry Eye Patient Education Brochure, pack of 10	920002

DESCRIPTION	REF
Eagle Vision Ophthalmic Products CD	920141
includes <b>NEW</b> Dry Eye Practitioner video, Glaucoma, Graether, Monostent surgical videos	
Lid Load Patient & Surgical Videos	0388

\*CE Marked



Plug1: U.S. Patent Nos. 6,027,470 & 6,041,785 and other patents pending.  
SuperFlex: U.S. Patent Nos. 6,016,806 & 6,027,470 & 6,041,785 & 6,082,362.  
SuperEagle: U.S. Patent Nos. 6,016,806 & 6,027,470 & 6,041,785 & 6,082,362 and other patents pending.  
EaglePlug: U.S. Patent Nos. 6,027,470 and other patents pending.  
EaglePlug TearFlow: U.S. Patent Nos. 6,027,470 and other patents pending.  
MonoStent/DCR Intubation Stent: U.S. Patent Nos. 6,605,108.

**Sacor Inc. 1-800-263-3557**

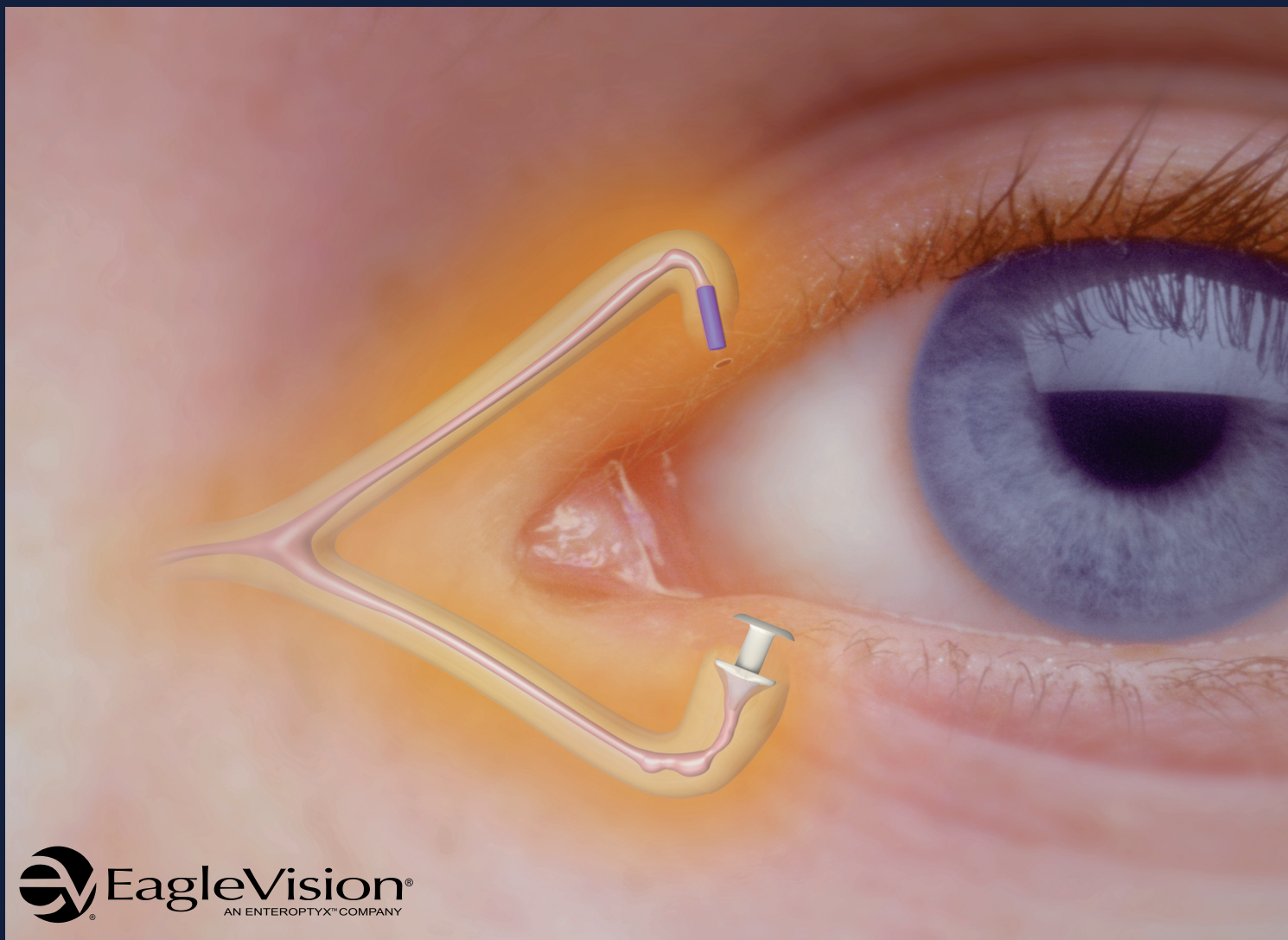

 **EagleVision**<sup>®</sup>  
AN ENTEROPTIX<sup>™</sup> COMPANY

# Catalog